

PREPARED FOR:
MARK LARKIN
KEEFE REAL ESTATE, INC.
751 GENEVA PARKWAY
LAKE GENEVA, WI. 53147

SURVEY ADDRESS:
1655 EAGLE DR.

PLAT OF SURVEY

-OF-

LOT 13, EDGEWOOD HILLS, ACCORDING TO THE RECORDED
PLAT THEREOF. SAID LAND BEING IN THE CITY OF LAKE
GENEVA, COUNTY OF WALWORTH, STATE OF WISCONSIN.

LYNCH & ASSOCIATES
ENGINEERING CONSULTANTS, LLC.
405 SKYLINE DRIVE, SUITE C
LAKE GENEVA, WI 53147
(262) 248-3697

NOTE:
THE EASEMENT LISTED IN EXCEPTION 17 OF TITLE
COMMITMENT NO. 915040315 CAN NOT BE MAPPED, AS THE
PLAT OF SURVEY DESCRIBED IN SAID EXCEPTION DOES NOT
EXIST IN WALWORTH COUNTY RECORDS.

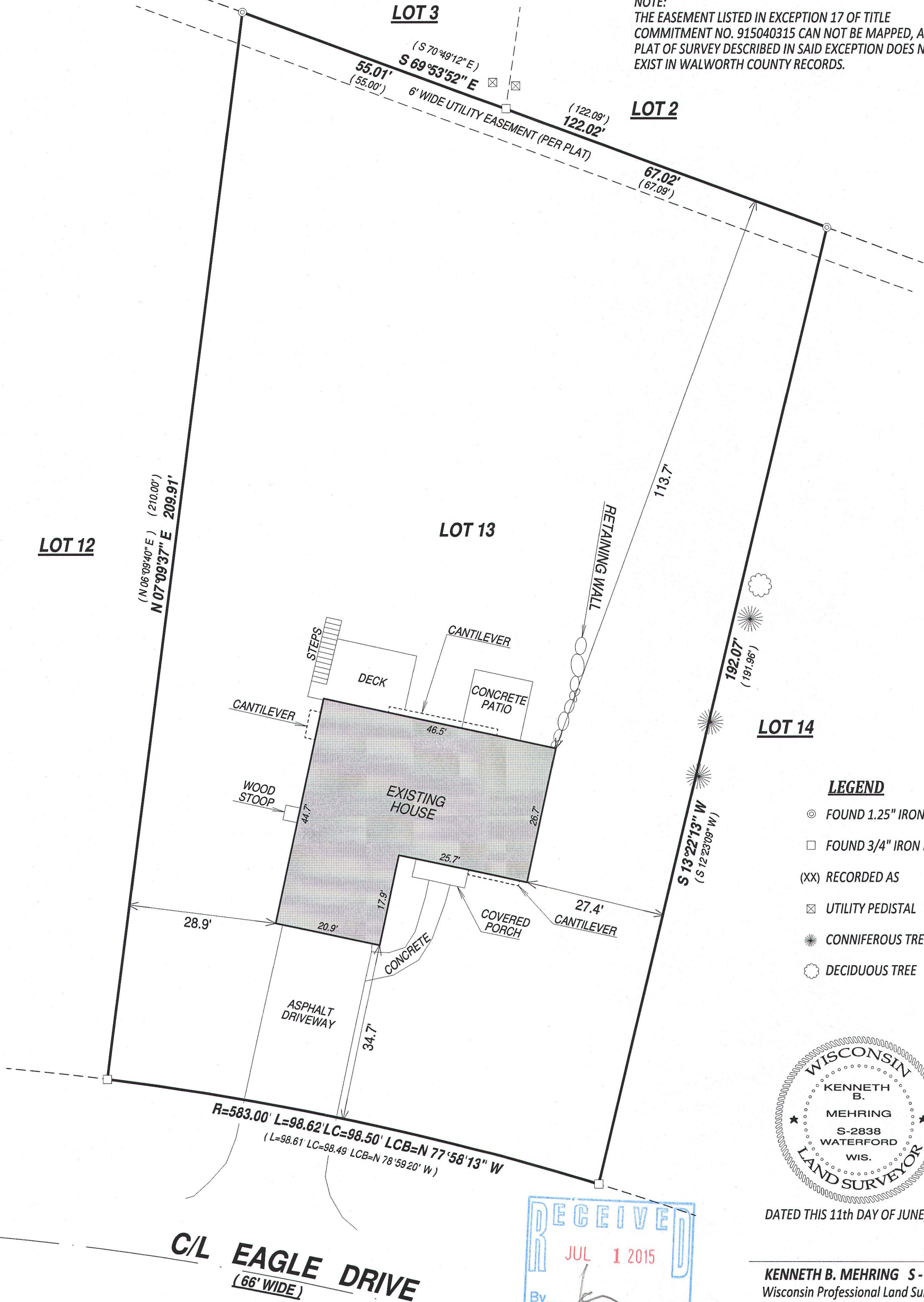

I have surveyed the above-described property and the above map is
a true representation thereof and shows the size and location of the
property, its exterior boundaries, the location and dimensions of all
structures thereon, fences apparent easements and roadways and
visible encroachments, if any.

This survey is made for the exclusive use of the present owners of
the property, and also those who purchase, mortgage, or insure the
title thereto within one (1) year from date hereof; and as to them I
warrant the accuracy of said survey map.